

LINE TABLE

Line	Bearing	Distance
1	N 75°00'00"E	25.00'
2	N 75°00'00"E	25.00'
3	N 75°00'00"E	25.00'
4	S 37°33'30"E	18.31'
5	S 57°33'30"E	18.31'
6	N 15°00'00"E	31.17'
7	S 84°14'34"E	25.00'
8	S 85°48'34"E	25.00'
9	S 10°00'00"E	60.87'
10	S 49°07'42"W	30.48'

CURVE TABLE

Curve	Date	Area	Radius	Chord	Tangent	Chord	Chord	Chord	Chord	Chord	
01	01/15/00	224.00	318.85	211.89	214.42	8.9121087W					
02	07/24/00	224.00	284.71	190.08	218.71	8.184715W					
03	23/23/00	224.00	112.28	51.33	111.12	8.884715W					
04	73/18/04	200.00	294.60	198.70	243.77	8.723447W					
05	20/11/06	200.00	70.81	35.80	70.14	8.7034107W					
06	22/11/07	250.00	104.18	51.45	103.78	8.722118E					
07	32/14/07	250.00	143.27	73.84	141.27	8.744098W					
08	17/18/07	250.00	73.23	37.83	75.04	8.742708W					
09	17/18/07	250.00	41.18	21.58	38.03	8.744730W					
10	41/24/08	50.00	38.13	18.90	35.35	8.581774E					
11	28/04/08	50.00	229.33	0.00	74.00	8.5724307W					
12	7/14/07	50.00	65.29	34.73	69.74	8.417344E					
13	41/17/08	50.00	44.00	24.15	41.50	8.713877W					
14	51/12/08	50.00	43.00	24.15	43.50	8.723827W					
15	81/27/14	50.00	74.07	45.72	67.48	11.3837110W					
16	41/24/08	50.00	34.12	18.90	34.13	11.1833300W					
17	7/14/07	50.00	41.18	21.58	38.00	11.1833300W					
18	7/14/07	224.00	81.28	41.81	81.58	11.1833300W					
19	12/13/07	200.00	44.89	22.58	44.88	8.873847W					
20	11/18/07	200.00	38.80	18.46	38.74	11.803277W					
21	24/10/07	250.00	104.72	53.11	101.04	11.812000W					
22	07/10/07	20.00	47.17	23.00	47.43	11.303000W					
23	07/10/07	20.00	47.17	23.00	47.43	11.303000W					
24	11/10/07	224.00	58.70	29.35	58.74	11.222200E					
25	15/02/07	200.00	52.28	26.33	52.41	11.222200E					
26	11/10/07	250.00	85.45	42.81	85.22	11.222200E					
27	41/24/08	50.00	38.14	18.90	35.35	11.504714E					
28	41/24/08	50.00	38.57	20.86	38.50	11.484549E					
29	07/14/07	50.00	43.11	22.22	44.43	11.173154W					
30	06/18/08	50.00	49.84	27.02	47.54	11.573741W					
31	04/14/08	50.00	48.21	27.00	47.81	11.653715W					
32	48/18/13	50.00	42.48	22.81	41.20	11.123518W					
33	41/24/08	50.00	38.13	18.90	35.35	11.811727W					
34	15/02/07	224.00	58.80	29.33	58.84	11.222200W					
35	11/10/07	250.00	65.45	32.81	65.26	11.222200W					
36	15/02/07	200.00	52.30	26.33	52.41	11.222200W					

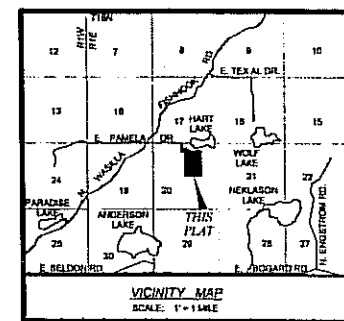
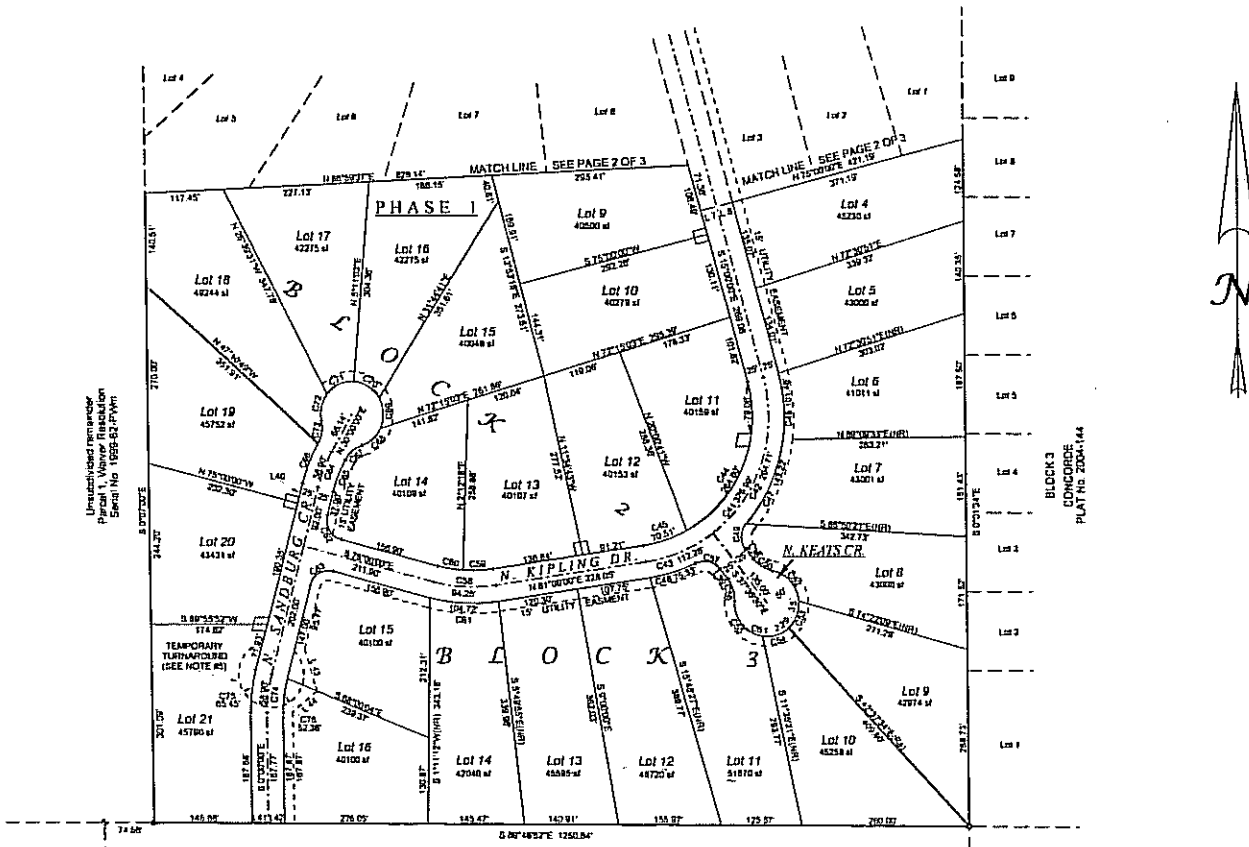

- LEGEND**
- Found 5/8" rebar
 - Found 5/8" rebar & cap LS-5127
 - Found 5/8" rebar & cap 7-cues-9107
 - ⊕ Found primary monument as noted
 - ⊕ Set 5/8" x 30" rebar & cap LS-5127
 - (M) Measured dimension
 - (C) Computed dimension
 - (R) Record dimension halt
 - (D) Witness distance
 - (F) Factual
 - (N) Non-factual
 - (R1) Record dimension per L100 No. 2 Subdivision, Plat No. 2004-141, Palmer Recording District, Third Judicial District, State of Alaska
 - (R2) Record dimension per Wainwright Recolon Parcel No. 88-12-PWR, Book 0838, Pages 208-211, Palmer Recording District, Third Judicial District, State of Alaska
 - (R3) Record dimension per Wainwright Recolon Parcel No. 1999-82-PWR, Book 1048, Pages 825-826, Palmer Recording District, Third Judicial District, State of Alaska
 - (R4) Record dimension per Concordia, Plat No. 2004-144, Palmer Recording District, Third Judicial District, State of Alaska
 - ⊕ 20x20 Picket with 6 measured (typical unless otherwise noted)



JOHN SHADRACH, P.L.S.
 professional land surveyor
 P.O. Box 871487
 Wasilla, Alaska 99687
 (907) 378-2290

SURVEYOR'S CERTIFICATE

I HEREBY CERTIFY THAT I AM PROPERLY REGISTERED AND LICENSED TO PRACTICE LAND SURVEYING IN THE STATE OF ALASKA, THAT THE PLAT HEREIN IS A SURVEY MADE BY ME OR UNDER MY DIRECT SUPERVISION, THAT THE MEASUREMENTS SHOWN HEREON ACTUALLY EXIST AS DESCRIBED, AND THAT ALL CONDUCTIONS ARE TRUE AND CORRECT TO THE BEST OF MY KNOWLEDGE.

John Shadrach
 REGISTERED LAND SURVEYOR LICENSE 3122

[Signature]
 DATE

A PLAT OF
HART LAKE ESTATES
 PHASE I

A SUBDIVISION OF
 PARCEL No. 2 WAINWRIGHT RECOLON
 SERIAL No. 1999-82-PWR,
 BOOK 1048, PAGE 825
 LOCATED WITHIN
 N1/2 SEC. 20, T18N, R1E, SEWARD MERIDIAN,
 CONTAINING 73.53 ACRES, MORE OR LESS

PALMER RECORDING DISTRICT,
 THIRD JUDICIAL DISTRICT,
 STATE OF ALASKA

DRAWN BY: JS FIELD BOOK: PROJECT:
 DATE: JULY 28, 2005 04-17 HART LAKE
 CHECKED: DRAWING SCALE: 1" = 100' SHEET: 3 OF 3

2005-110
 PALMER RECORDING DISTRICT
 Date: Aug 8 2005
 Time: 3:22 P.M.
 Requested by: MSA
 REC-944

RECEIVED
 HART LAKE ESTATES
 A TOPOGRAPHIC MAP OF
 HART LAKE ESTATES
 DATED OCT 15 1954
 DRAWN BY J.S. FIELD BOOK
 DATE 12/1/54
 CHECKED BY FRANK W. BUCK
 DATE 12/1/54



JOHN SHADRACH, P.L.S.
 professional land surveyor
 No. 11147
 State of Michigan
 1954

